

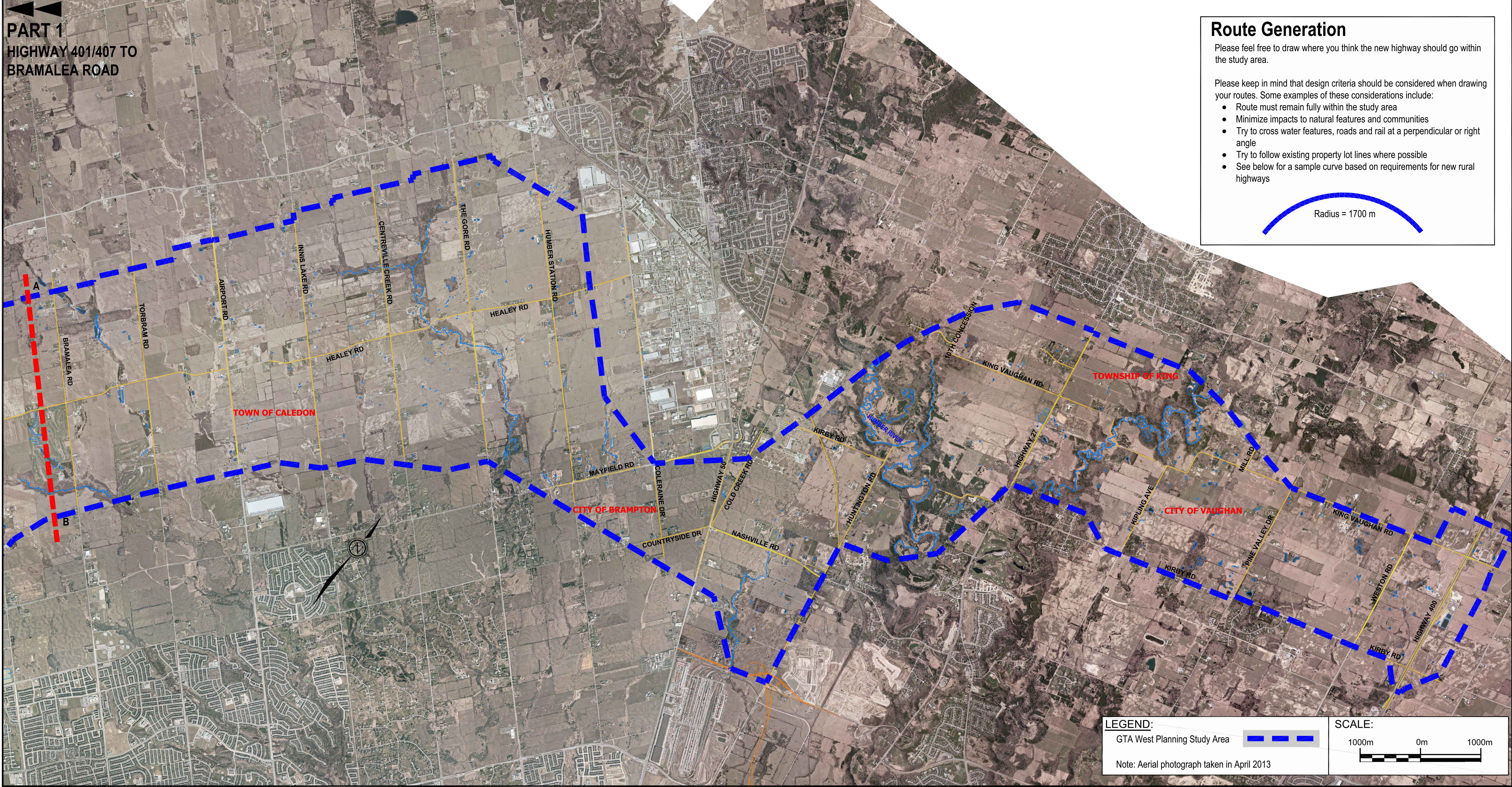

# PART 2 BRAMALEA ROAD TO HIGHWAY 400

PART 1  
HIGHWAY 401/407 TO  
BRAMALEA ROAD



### Route Generation

Please feel free to draw where you think the new highway should go within the study area.

Please keep in mind that design criteria should be considered when drawing your routes. Some examples of these considerations include:

- Route must remain fully within the study area
- Minimize impacts to natural features and communities
- Try to cross water features, roads and rail at a perpendicular or right angle
- Try to follow existing property lot lines where possible
- See below for a sample curve based on requirements for new rural highways

Radius = 1700 m

**LEGEND:**  
 GTA West Planning Study Area

**SCALE:**  
 1000m 0m 1000m

Note: Aerial photograph taken in April 2013